

Welcome to Madrid

CLOSED UNTIL FURTHER NOTICE

Located between the Art Walk and Retiro, this museum – created in 1912 - was intended to be a place for the education of artisans, craftsmen, artists and connoisseurs of the industrial arts, following the inspiration of other museums of the same type, such as the South Kensington Museum (now the Victoria and Albert Museum) in London, and the Musée des Arts Décoratifs in Paris.

Today its work focuses on research and, although most of the exhibits are Spanish, there are also a considerable number of displays from other countries, reflecting the influence of artistic developments abroad and the amount of everyday and luxury objects imported over the centuries.

The **oriental art collection** is especially important: it was initiated by King Carlos III, who assembled the core of today's collection for the Royal Cabinet of Natural History. The strongest area is the decorative oriental art, including crockery (ceramics and porcelain), glassware, furniture, textiles, gold and silverware, metal work, ivory, leatherwork, nativities, artwork on paper, and some painting and sculpture.

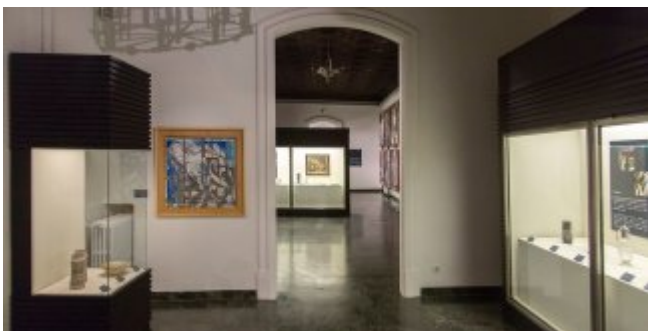

Services

	Ascensor		Biblioteca
	Consigna / Guardarropa		Puntos de información
	Servicio de visitas guiadas		

Interest data

Address

Calle de Montalbán, 12 28014

Telephone

(+34) 91 532 64 99

Email

mnad@cultura.gob.es

Metro

Banco de España (L2), Retiro (L2)

Cercanías (Local train)

Madrid-Recoletos

Tourist area

Paseo del Arte

Fax

(+34) 91 523 20 86

Web

<http://www.culturaydeporte.gob.es/mnartesdecorativas/portad>

Bus

1, 2, 9, 10, 14, 15, 19, 20, 27, 34, 37, 45, 51, 52, 74, 146, 203

Type

Instalaciones culturales, Museos



PÁGINA OFICIAL DE TURISMO DE LA CIUDAD DE MADRID

