

Welcome to Madrid

Now a Madrid nightlife classic, it was the first premises for the 'bear' movement in Spain and is still a point of reference for it. Located in the centre of the Chueca district, it has two floors decorated in wood and bare brick, with hunting motifs, giving it the appearance of a mountain lodge.

The music is varied, from jazz to bossanova, through house-pop-rock at night and it has a dark area for the more daring.

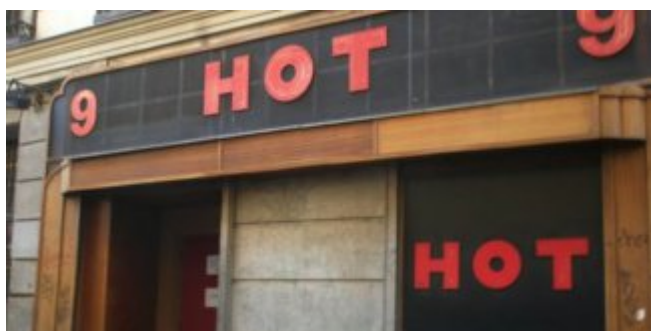

Interest data

Address

Calle de las Infantas, 9 28004

Tourist area

Chueca

Telephone

(+34) 616 30 19 61

Web

<http://grupohot.wix.com/grupohotmadrid>

Bus

1, 2, 3, 40, 46, 74, 146, 149, M2, N16, N18, N19, N20, N21

Type of location

Bar de copas

Email

grupohotmadrid@gmail.com

Metro

Chueca (L5), Gran Vía (L1, L5)

Cercanías (Local train)

Madrid-Sol



PÁGINA OFICIAL DE TURISMO DE LA CIUDAD DE MADRID

