

Welcome to Madrid

Probably one of the oldest hotels in Spain and the oldest in Madrid. It was founded at the beginning of the 17th century to accommodate guests and visitors to the Court, taking advantage of its location next to the main stagecoach stop. In the 19th century, it expanded into the adjoining building overlooking Calle de Postas, resulting in its current address and considerable size.

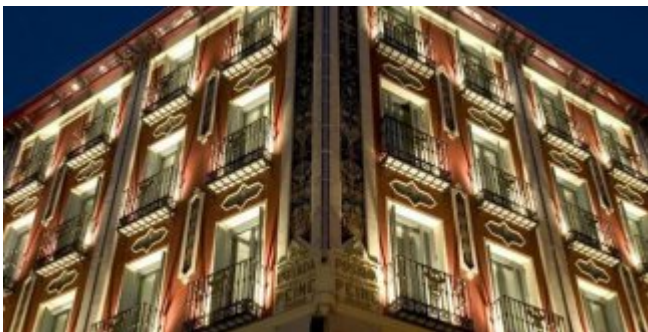



The location of the room guests were assigned depended on how wealthy they were. So, rooms that overlooked the street were more expensive but more spacious, comfortable and well-ventilated than those facing inwards. After a number of refurbishments, it was taken over by the High Tech chain, which reopened it at the end of summer 2005, under the name Hotel Petit Palace Posada del Peine.



Services

 Admite mascotas	 Habitaciones familiares
 Wi-Fi gratis	

Complementary services

 Aparcamiento de pago	 Ascensor
 Bar / Cafetería	 Caja fuerte
 Cama supletoria	 Habitaciones adaptadas personas con discapacidad



Hidromasaje / Jacuzzi



Mini-bar



Servicio de lavandería



Televisión de pago

Interest data

Address

Calle Calle Postas, 17, 28012
Madrid, España 28012

Telephone

(+34) 91 523 81 51

Email

posadadelpeine@petitpalace.com

Metro

Ópera (L2, L5, R), Sol (L1, L2, L3)

Cercanías (Local train)

Madrid-Sol

Year renovated

2005-06-01

Tourist area

Sol / Gran Vía

Fax

(+34) 91 523 29 93

Web

https://www.petitpalace.com/es/hoteles/madrid-centro/posada-del-peine/?partner=1&gclid=EAlaIQobChMIvvmd7ZSo3AIVC7TtCh0eYAN-EEAYASAAEgJld_D_BwE&gclsrc=aw.ds&dclid=CO-Fwu-UqNwCFY2zUQod-gwJSA

Bus

3, 50

Category

4 estrellas

Chain

Petit Palace - High Tech Hotels



PÁGINA OFICIAL DE TURISMO DE LA CIUDAD DE MADRID



MADRID