

Essential Madrid



WELCOME TO MADRID

A lively, happy and multifaceted city with history everywhere you look. Such is Madrid, whether you view it from the rooftops of the buildings that dot the Gran Vía skyline, or whether you experience it at ground level, in the streets, parks and gardens.

Madrid has something for everyone. In fact, it is one of the European capitals with the highest number of tourists all year round. A city that welcomes visitors with a smile and makes them feel at home.

That is the key and the challenge: making visitors feel for a few days that they truly belong. We hope this guide packed with tips for enjoying the city will do just that. As well as a vast range of cultural and leisure options, Madrid is home to a fantastic heritage. The jewel is undoubtedly the wonderful Art Walk, whose two kilometres take visitors on a journey through the entire history of western painting.

Art is one of the great assets of this city teeming with buildings and monuments that have witnessed everything that has happened here through the ages. The magic atmosphere in our historic shops founded over a century ago will transport you back in time, as well as offering a fine range of artisanal products and handicrafts for you take away as a memento of your visit to our city. For another unforgettable memory, be sure to try some of our typical dishes, either prepared in the age-old way or in their modern version, at our traditional restaurants, authentic taverns or ultra-modern gastrobars.

If you read this guide carefully, you will discover that Madrid has several unique viewpoints. All of them offer fantastic vistas of our rooftops, of our roof terraces with their curious figures carved out of stone and the Guadarrama mountains forming a spectacular backdrop. You will also discover secret gardens, house museums where universal artists like Lope de Vega and Joaquín Sorolla once lived, incredibly creative neighbourhoods, the world's greatest flamenco clubs, pavement cafés, legendary football stadiums, children's leisure parks... There's room for everyone here. Welcome to Madrid.

ANA BOTELLA, MAYOR OF MADRID

CONTENTS



MADRID ITINERARIES	4
OFFICIAL GUIDED TOURS	8
ART AND CULTURE	10
VIEWPOINTS	30
FOOD AND DRINK	32
SHOPPING	40
MADRID AFTER SUNSET	46
FLAMENCO	48
MADRID FOR CHILDREN	50
PARKS AND GARDENS	54
SPORTS	60
BULLFIGHTING	62
USEFUL INFORMATION	64
MAPS	70

Madrid Itineraries



Madrid is ideal for taking a stroll. We've prepared two routes for you that you can easily follow on foot, map in hand, and which will uncover the city's landmarks and most important streets. Take route 1 for Hapsburg Madrid and Route 2 for the Art Walk, which is home to the capital's top museums.

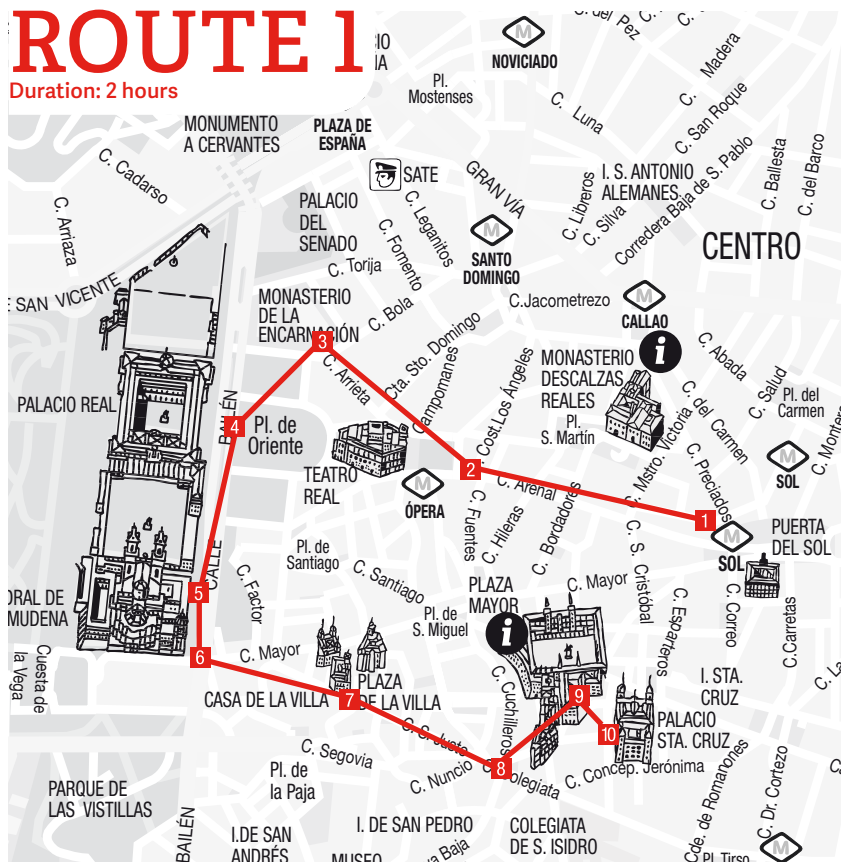



1

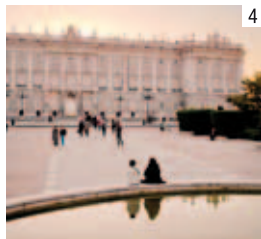

4



5



7



8



9

1 PUERTA DEL SOL

Look for the 'Kilometre 0' plaque on the ground then take a photo with the Bear and Tree Strawberry monument and the statue of Charles III. The clock at Casa de Correos always rings in the New Year.

2 CALLE ARENAL AND SURROUNDING STREETS

The most famous churros, strips of fried dough, in Madrid are served up in the San Ginés chocolate bar, right next to the church of the same name. Close by is the Descalzas Reales Monastery (16th century).

3 MONASTERY OF THE INCARNATION

This royal building houses significant collections of 17th and 18th-century painting and sculpture, including works by Carducho, Lucas Jordán and Pedro de Mena.

4 PLAZA DE ORIENTE

On one side is the Teatro Real opera house. On the other you will find the Royal Palace and its gardens. The Solemn Changing of the Guard takes place the first Wednesday of every month at 12 noon (except during

the summer and when there are official events).

5 LA ALMUDENA CATHEDRAL

The cathedral boasts its own museum allowing access to the dome with its splendid views over Madrid as far as the mountains.

6 CUESTA DE LA VEGA

This street lies on one of the ravines which served as a natural defence for the Muslim citadel of Mayrit. Look out for the remains of the old Arab wall.

7 PLAZA DE LA VILLA

Casa de la Villa (17th century) shares this square with Casa de Cisneros (16th century) and the Lujanes Tower (15th century).

8 CAVA DE SAN MIGUEL

Stretching from San Miguel Market, a favourite of gourmets, this historical street is lined with traditional taverns. The Arco de Cuchilleiros archway leads into Plaza Mayor.

9 PLAZA MAYOR ¹

In 1617 Juan Gómez de Mora undertook the regularisation of the medieval square. It was later reformed by Juan de Villanueva in 1790. The equestrian statue of Philip III and the Casa de la Panadería are its two symbols.

10 PLAZA DE LA PROVINCIA

In 1629 Philip IV commissioned the construction of the Santa Cruz Palace for housing the prison annexes.

ROUTE 2

Duration: 3 hours





2



6

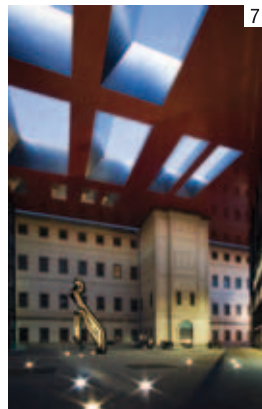

7



9

1 PUERTA DEL SOL

All that remains is to look for the Mariblanca statue at the entrance to Calle Arenal.

2 CALLE DE ALCALÁ

The Royal Academy of Fine Arts, the Casino, the Metropolis building, the Círculo de Bellas Artes and the Cervantes Institute are all must-sees.

3 CIBELES FOUNTAIN

Designed by Ventura Rodríguez in 1777, it represents the goddess of Mother Earth. The two lions, Hippomenes and Atalanta, are the work of Roberto Michel.

4 CIBELES PALACE **i**

The former Telecommunications Palace is home to Madrid City Council as well as the CentroCentro exhibition space. Don't forget to visit its rooftop vantage point.

5 PUERTA DE ALCALÁ

Built under the orders of Charles III, it replaced a previous gate which had resided on this spot since the 16th century. It is the work of the architect Sabatini.

6 EL RETIRO PARK

This green lung in the centre of Madrid boasts several places of interest, such as the lake, the Glass Palace and the fountain of the Fallen Angel. At its southern end is Cuesta de Moyano, home to the park's permanent bookstalls.

7 REINA SOFÍA MUSEUM **i**

Home to Picasso's *Guernica*, the museum features Spanish and international avant-garde art. Here you can see pieces by Dalí, Miró and Tàpies, amongst others.

8 PRADO MUSEUM

This prestigious museum houses the finest works of the Spanish, Italian and Flemish schools, painted by the great masters including Goya, Velázquez, El Greco, Rubens and Bosch.

9 THYSSEN-BORNEMISZA MUSEUM

Following a stroll through the Botanical Gardens, take the opportunity to visit the Thyssen Museum with its complete journey through the history of European art (12th to 20th centuries).

10 LITERARY QUARTER (Tactile screen with tourist information **i**)

During the Golden Age this district was home to the great writers of the day. The Ateneo and the Lope de Vega House Museum are must-visits.



If you want to discover Madrid from a different angle, in an entertaining and original way, make sure to check out the City Council's Official Guided Tours Programme. Offering 40 visits a week, 365 days of the year, the tours are conducted by professional guides in 9 languages: Spanish, English, French, Italian, German, Portuguese, Japanese, Dutch and Russian.

Visit a number of different neighbourhoods around the city and learn not only about their architecture and history but also about the artists who once lived there and the legends associated with different streets. Essential Madrid, routes by bike and on skates, family tours specially designed for children, itineraries specially adapted for the disabled... Find out more at: www.esmadrid.com/officialguidedtours

M VISITAS GUIADAS — . — GUIDED TOURS ~

Information

Plaza Mayor Tourist Center

1 Plaza Mayor, 27

◆ SOL / ÓPERA

☎ 91 454 44 10

🕒 Every day 9:30 am to 8:30 pm

✉ visitasguiadas@esmadrid.com
[com / turismo@esmadrid.com](http://turismo@esmadrid.com)

Book at

Plaza Mayor Tourist Center

Bankia ATMs

Entradas.com: 902 22 14 24 &

www.entradas.com

There are three basic tours* for visitors keen to explore everything the city has to offer:

ESSENTIAL MADRID I: HAPSBURG MADRID AND LA LATINA

Departs from the Plaza Mayor and heads towards the Royal Palace and surrounding area, crossing the Viaduct to discover the very origins of the city of Madrid. The tour takes you past the city's last vestiges of medieval times, such as Plaza de la Paja, Plaza de San Andrés, Costanilla de San Pedro and Calle del Cordón, before coming to an end at Plaza de la Villa.

ESSENTIAL MADRID II: FROM THE HAPSBURG TO THE BOURBONS

From Plaza Mayor to Puerta del Sol we trace the legacy of the Hapsburg and Bourbon dynasties in Madrid, seeing some of the key sights no visitor should miss. The route takes in traditional shops, churches, convents, inns, palaces and theatres, places steeped in history that make this tour a must.

ESSENTIAL MADRID III: THE BOURBONS AND THE PASEO DEL ARTE

Following the arrival of the Bourbon dynasty, Madrid's streets, buildings and customs underwent a transformation. Museums, libraries and academies changed the appearance of the city and are still major landmarks today. From the Royal Palace, refurbished by Philip V, to Puerta de Alcalá gate, built by order of Charles III, and the Art Walk, our visit to Bourbon Madrid will include fountains, palaces, gardens and monumental buildings which changed the face of the capital in line with the style favoured in the courts of Europe.

**These tours may be subject to changes. Please check the website.
Check out guided tours in other languages at esmadrid.com*



Plaza de Santa Ana



La Latina



El Retiro Park

ART WALK



Paseo del Prado



PRADO MUSEUM

📍 Paseo del Prado (no number)

☎ 902 10 70 77

🏦 BANCO DE ESPAÑA / ATOCHA / RETIRO

🕒 Mon-Sat 10 am to 8 pm. Sun and holidays 10 am to 7 pm.

🌐 museodelprado.es

One of the most famous art galleries in the world, boasting the finest collection of Spanish paintings by Goya, Velazquez and El Greco. Visitors should allow plenty of time to take in all of the rooms in both the neoclassical building designed by Juan de Villanueva and the modern extension by Rafael Moneo, and explore this magnificent collection of European art from the 12th to the 19th centuries.



THYSSEN-BORNEMISZA MUSEUM

📍 Paseo del Prado, 8

☎ 902 76 05 11

🏦 BANCO DE ESPAÑA

🕒 Tue-Sun 10 am to 7 pm. Mon 12 noon to 4 pm.

🌐 museothyssen.org

A journey through the last seven centuries of European art, from the early 13th to the late 20th century. Dürer, Frans Hals, Gauguin, Van Gogh and Kirchner are just some of the great masters on display in the Villahermosa Palace.

REINA SOFÍA MUSEUM

📍 Santa Isabel, 52

☎ 91 774 10 00

🚶 ATOCHA / ATOCHA RENFE

🕒 Mon-Sat 10 am to 9 pm. Sun 10 am to 7 pm.

Tue closed

🌐 museoreinasofia.es

Picasso's *Guernica* is the jewel in the crown of this museum specialising in contemporary art, where Spanish artists take pride of place. This is a chance to see works of art from the late 19th century to the present day (don't miss the works by Dalí and Miró). The museum's new wing was designed by Jean Nouvel.



PASEO DEL ARTE PASS

This card allows you to visit the Prado, the Thyssen-Bornemisza and the Reina Sofía museums. It can be purchased from the ticket offices at any of the three museums.

And also...

CENTROCENTRO

- 📍 Cibeles Palace. Plaza de Cibeles, 1
- ☎ 91 480 00 08
- 💎 BANCO DE ESPAÑA
- 🕒 Tue-Sun 10 am to 8 pm.
Mon closed
- 🌐 centrocentro.org

CentroCentro and the Madrid City Hall are located side by side in the old Telecommunications Palace designed by Antonio Palacios and Joaquín Otamendi (1904). Its purpose is to encourage reflection on contemporary urban life and culture through a series of exhibitions, lectures, concerts and various other activities. CentroCentro offers everything you need to know before visiting the Art Walk.



NAVAL MUSEUM

- 📍 Paseo del Prado, 5
- ☎ 91 523 87 89
- 💎 BANCO DE ESPAÑA
- 🕒 Tue-Sun 10 am to 7 pm.
Mon closed
- 🌐 armada.mde.es/museonaval

A journey through the history of Spanish navigation from the age of discovery in the 15th century all the way through to the 20th century.

NATIONAL MUSEUM OF DECORATIVE ARTS

- 📍 Montalbán, 12
- ☎ 91 532 64 99
- 💎 BANCO DE ESPAÑA / RETIRO
- 🕒 Tue-Sat 9:30 am to 3 pm. Thu 9:30 am to 3 pm and 5 to 8 pm. Sun and holidays 10 am to 3 pm.
Mon closed
- 🌐 mnartesdecorativas.mcu.es

A total of 30,000 historic decorative objects, including furniture, ceramics, glassware, jewellery, fabrics and oriental art.

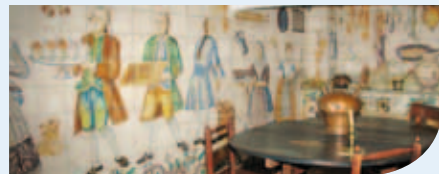

CAIXAFORUM

- 📍 Paseo del Prado, 36
- ☎ 91 330 73 00
- 💎 ATOCHA
- 🕒 Every day 10 am to 8 pm.
- 🌐 obrasocial.lacaixa.es

A vertical hanging garden by the French botanist Patrick Blanc serves as the gateway to this great cultural centre, housed in a building designed by Herzog and De Meuron on the site of an old electrical power station. Its temporary exhibitions featuring avant-garde movements are of particular interest.

MUSEUMS



ABC Museum of Drawing and Illustration

ANDÉN O

- 📍 Chamberí station.
- ☎ Plaza de Chamberí (no number)
- 📍 IGLESIA / BILBAO
- 🕒 Fri 11 am to 1 pm and 5 to 7 pm. Sat, Sun and holidays 10 am to 2 pm.
- 🌐 metromadrid.es/es/viaja_en_metro/anden_0/

LOPE DE VEGA HOUSE MUSEUM

- 📍 Cervantes, 11
- ☎ (+34) 91 429 92 16
- 📍 ANTÓN MARTÍN
- 🕒 Tue-Sun 10 am to 3 pm
- 🕒 (advance reservation required).
- 🌐 madrid.org

ABC MUSEUM OF DRAWING AND ILLUSTRATION

- 📍 Amanuel, 29-31
- ☎ (+34) 91 758 83 79
- 📍 NOVICIADO / PLAZA DE ESPAÑA
- 🕒 Tue-Sat 11 am to 8 pm. Sun 10 am to 2 pm.
- Mon closed
- 🌐 museo.abc.es

AIR MUSEUM

- 📍 A-5 motorway, km 10.800
- ☎ 91 509 16 90
- 📍 CUATRO VIENTOS
- 🕒 Tue-Sun 10am to 2pm.
- Mon closed
- 🌐 museodelaire.com

MUSEUM OF THE AMERICAS

- 📍 Avda. Reyes Católicos, 6
- ☎ (+34) 91 549 26 41
- 📍 MONCLOA
- 🕒 Tue-Sat 9:30 am to 8:30 pm. Sun and holidays 10 am to 3 pm.
- Mon closed
- 🌐 museodeamerica.mcu.es

ARCHAEOLOGICAL MUSEUM

- (closed for renovation)
- 📍 Serrano, 13
- ☎ (+34) 91 577 79 12
- 📍 SERRANO
- 🌐 man.mcu.es

MUSEUM OF PUBLIC ART

- 📍 Paseo de la Castellana, 40
- ☎ (+34) 91 578 27 22
- 🕒 RUBÉN DARÍO
- Open daily
- 🌐 esmadrid.com/museos-de-madrid

CASA DE LA MONEDA MUSEUM

- 📍 Doctor Esquerdo, 36
- ☎ (+34) 91 566 65 44
- 📍 O'DONNELL
- 🕒 Tue-Fri 10 am to 5:30 pm. Sat, Sun and holidays 10 am to 2 pm.
- Mon closed
- 🌐 fnmt.es

CERRALBO MUSEUM

- 📍 Ventura Rodríguez, 17
- ☎ (+34) 91 547 36 46
- 📍 PLAZA DE ESPAÑA / VENTURA RODRÍGUEZ
- 🕒 Tue-Sat 9:30 am to 3 pm. Thu 9:30 am to 3 pm and 5 to 8 pm. Sun and holidays 10 am to 3 pm.
- Mon closed
- 🌐 museocerralbo.mcu.es



Lope de Vega House Museum



Cerralbo Museum



Museum of Public Art

WAX MUSEUM

- 📍 Paseo de Recoletos, 41
- ☎ (+34) 91 319 93 30
- 📍 COLÓN
- 🕒 Mon-Fri 10 am to 2:30 pm and 4:30 to 8:30 pm. Sat, Sun and holidays 10 am to 8:30 pm.
- 🌐 museoceramadrid.com

RAILWAY MUSEUM

- 📍 Paseo Delicias, 61
- ☎ 902 22 88 22
- 📍 DELICIAS
- 🕒 Tue-Thu and Sun 10 am to 3 pm. Fri-Sat 10 am to 8 pm.
- Mon closed
- 🌐 museodelferrocarril.org

GEOMINERAL MUSEUM

- 📍 Ríos Rosas, 23
- ☎ (+34) 91 349 57 59
- 📍 RÍOS ROSAS
- 🕒 Every day 9 am to 2 pm.
- 🌐 igme.es/museo

HISTORY MUSEUM OF MADRID

- 📍 Fuencarral, 78
- ☎ (+34) 91 701 18 63
- 📍 TRIBUNAL
- 🕒 Tue-Sun and holidays 9:30 am to 8 pm.

LÁZARO GALDIANO MUSEUM

- 📍 Serrano, 122
- ☎ (+34) 91 561 60 84
- 📍 RUBÉN DARÍO
- 🕒 Mon-Sat 10 am to 4:30 pm. Sun 10 am to 3 pm.
- Tue closed
- 🌐 flg.es

NATIONAL MUSEUM OF ANTHROPOLOGY

- 📍 Alfonso XII, 68
- ☎ (+34) 91 530 64 18
- 📍 ATOCHA
- 🕒 Tue-Sat 9:30 am to 8 pm. Sun and holidays 10 am to 3 pm.
- Mon closed
- 🌐 mnantropologia.mcu.es

NATIONAL MUSEUM OF SCIENCE AND TECHNOLOGY

- 📍 Paseo de las Delicias, 61
- ☎ (+34) 91 603 74 00
- 📍 DELICIAS
- 🕒 Tue-Sat 10 am to 2 pm and 4 to 6 pm. Sun and holidays 10 am to 2:30 pm.
- Mon closed
- 🌐 muncyt.es

NATIONAL MUSEUM OF NATURAL SCIENCE

- 📍 José Gutiérrez Abascal, 2
- ☎ (+34) 91 411 13 28
- 📍 GREGORIO MARAÑÓN
- 🕒 Tue-Fri, Sun and holidays 10 am to 5 pm. Sat 10 am to 8 pm.
- Mon closed
- 🌐 mncn.csic.es



Lázaro Galdiano Museum



Railway Museum



National Museum of Natural Science

NATIONAL MUSEUM OF ROMANTICISM

- 📍 San Mateo, 13
 ☎ (+34) 91 448 01 63 / 91 448 10 45
 ⬢ TRIBUNAL
 ⌚ 1 November to 30 April: Tue-Sat 9:30 am to 6:30 pm. Sun and holidays 10 am to 3 pm.
 1 May to 31 October: Tue-Sat 9:30 am to 8:30 pm. Sun and holidays 10 am to 3 pm.
 Mon closed
 museoromanticismo.mcu.es

MUSEUM OF SAN ISIDRO. THE ORIGINS OF MADRID

- 📍 Plaza de San Andrés, 2
 ☎ (+34) 91 366 74 15
 ⬢ LA LATINA
 ⌚ Tue-Sun and holidays 9:30 am to 8:30 pm.
 Mon closed

SOROLLA MUSEUM

- 📍 General Martínez Campos, 37
 ☎ (+34) 91 310 15 84
 ⬢ IGLESIA / GREGORIO MARAÑÓN
 ⌚ Tue-Sat 9:30 am to 8 pm. Sun and holidays 10 am to 3 pm.
 Mon closed
 museosorolla.mcu.es

BLIND MUSEUM

- 📍 La Coruña, 18
 ☎ (+34) 91 589 42 19
 ⬢ ESTRECHO
 ⌚ Tue-Fri 10 am to 2 pm and 5 to 8 pm. Sat 10 am to 2 pm.
 Sun, Mon and holidays, closed
 museo.once.es

GARMENT MUSEUM

- 📍 Avda. de Juan de Herrera, 2
 ☎ (+34) 91 550 47 00
 ⬢ CIUDAD UNIVERSITARIA
 ⌚ Tue-Sat 9:30 am to 7 pm. Sun and holidays 10 am to 3 pm.
 Mon closed
 museodeltraje.mcu.es

SAN FERNANDO ROYAL ACADEMY OF FINE ARTS

- 📍 Alcalá, 13
 ☎ (+34) 91 524 08 64
 ⬢ SOL / SEVILLA
 ⌚ Tue-Sun and holidays 10 am to 3 pm.
 Mon closed
 realacademiabella-sartessanfernando.com



Blind Museum



San Fernando Royal Academy of Fine Arts



Garment Museum



Sorolla Museum

CULTURAL CENTRES



Matadero Madrid

MATADERO MADRID

📍 Paseo de la Chopera, 14

☎ 91 517 73 09

🔗 LEGAZPI

🕒 Tue-Fri 10 am to 10 pm. Sat-Sun 11 am to 10 pm.

🌐 www.mataderomadrid.org

The former 'matadero' or slaughterhouse consists of a series of neo-Mudéjar pavilions built in the early 20th century along the banks of the Manzanares River. Today it is a vast complex dedicated to culture and emerging trends, featuring theatre (Naves del Español), exhibitions, concerts and the like. It is also home to the Cineteca cinematheque and the Design Centre.



CONDE DUQUE

📍 Conde Duque, 9-11

☎ 91 480 04 01

🔗 NOVICIADO / PLAZA DE ESPAÑA

🕒 Tue-Sat 10 am-2 pm and 6 to 9 pm.

Sun and holidays 10:30 am to 2 pm.

🌐 www.condeduquemadrid.es

This is a cultural centre for art, knowledge and the world of entertainment. The building has been comprehensively refurbished and now features an auditorium, theatre and exhibition hall. It retains many of its original features, such as the 18th-century Churrigueresque-style entrance by Pedro de Ribera.

CÍRCULO DE BELLAS ARTES

📍 Alcalá, 42

☎ 91 360 54 00

📍 SEVILLA

🕒 Tue-Sat 11 am to 2 pm and 5 to 9 pm.

Sun 11 am to 2 pm.

🌐 www.circulobellasartes.com

This is one of Europe's most prestigious cultural centres and often showcases the latest avant-garde movements in its exhibition rooms. The building was designed by Antonio Palacios in 1925.



LA CASA ENCENDIDA

📍 Ronda de Valencia, 2
 ☎ 902 43 03 22
 📍 LAVAPIÉS / ATOCHA
 ⌚ Every day 10 am to 10 pm.
 🌐 www.lacasaencendida.es

This open and dynamic social and cultural centre offers everything from the most avant-garde artistic expressions to courses and workshops on topics such as the environment and solidarity.



MEDIALAB PRADO

📍 Alameda, 15 (Plaza de las Letras)
 ☎ 91 219 11 57
 📍 ATOCHA
 ⌚ Mon-Fri 4 to 9 pm. Sat 11 am to 9 pm.
 🌐 medialab-prado.es

The former Serrería Belga, or Belgian Sawmill, is today home to the citizens' laboratory for the production, research and dissemination of cultural projects that explore the forms of experimentation and collaborative learning that have emerged from digital networks.

SIGHTS AND MONUMENTS



Royal Palace

ROYAL PALACE

- 📍 Bailén (no number)
- ☎ 91 454 88 00
- 🎭 ÓPERA
- 🕒 Every day 10 am to 8 pm.
- 🌐 www.patrimoniacional.es

Commissioned by King Philip V, this 18th-century palace houses a magnificent art collection (including Goya, Velazquez and Caravaggio) as well as an impressive armoury.

Changing of the Guard

At 12 noon on the first Wednesday of each month, visitors can watch the ceremonial changing of the guard (except in summer or during official events). Throughout the rest of the year, the changing of the guard takes place at 11 am every Wednesday at the Puerta del Príncipe entrance.



TEATRO REAL & PLAZA DE ORIENTE

- 📍 Plaza de Oriente (no number)
- 🎭 ÓPERA
- 🕒 Guided tours: daily, every half hour from 10:30 am to 1 pm.
- 🌐 <http://www.teatro-real.com/>

Inaugurated in 1850, the Teatro Real opera house stands in the Plaza de Oriente square, which is presided by Pietro Tacca's equestrian sculpture of Philip IV. There are also two rows of statues depicting twenty Spanish monarchs. The building is open for guided tours, and also features an interesting programme of operas.

PLAZA MAYOR

◆ SOL / ÓPERA

In 1617 Juan Gómez de Mora was commissioned by Philip III to renovate the medieval square of El Arrabal and adapt it to accommodate public spectacles. The result was one of the largest squares in Europe, a vast open area accessed through three arches, nine gateways and open-air passages. Subsequently damaged by fire, in 1790 the space was enclosed and refurbished by Juan de Villanueva. The equestrian statue of Philip III and the Casa de la Panadería or Baker's Guild building are its most symbolic features.



LA ALMUDENA CATHEDRAL

1 Bailén, 10

OPERA

🕒 From 1 September to 30 June: Every day from 9 am to 8:30 pm

From 1 July to 31 August: Every day from 10 am to 9 pm

🌐 www.catedraldelaalmudena.es

Building began in the late 19th century and was finally completed in 1993, the year in which it was consecrated by Pope John Paul II. There is a museum inside and visitors can also access the dome to admire the stunning views of the city against the backdrop of the Sierra de Guadarrama mountains.



DESCALZAS REALES MONASTERY

1 Plaza de las Descalzas (no number)

📞 91 454 88 00

CALLAO

🕒 Tue-Sat 10 am to 2 pm and 4 to 6:30 pm.

Sun and holidays 10 am to 3 pm.

🌐 www.patrimoniomonal.es

This convent was founded in the 16th century by Princess Joanna of Austria, the daughter of the Emperor Charles V. It contains fabulous works of art donated by the noble families whose daughters entered the institution.

PLAZA DE LA VILLA

◆ SOL / ÓPERA

This square is located in the area known as Hapsburg Madrid and is home to buildings dating from the 15th, 16th and 17th centuries: the Los Lujanes houses and tower (the oldest civic building in Madrid), the Casa de Cisneros building, and the Casa de la Villa or old City Hall.



ROYAL BASILICA OF SAN FRANCISCO EL GRANDE

1 Plaza de San Francisco (no number)

◆ LA LATINA / PUERTA DE TOLEDO

⌚ From 1 September to 30 June: Tue-Sun 10:30 am to 12:30 pm and 4 to 6 pm. From 1 July to 31 August: Tue-Sun 10:30 am to 12:30 pm and 5 to 7 pm

This building dates from the 18th century, and has a spectacular dome 58 metres high and with a diameter of 33 metres, making it one of the largest in Europe.

ROYAL MONASTERY OF THE INCARNATION

1 Plaza de la Encarnación, 1

☎ 91 454 88 00

◆ ÓPERA

⌚ Tue-Sat 10 am to 2 pm and 4 to 6:30 pm.

Sun and holidays 10 am to 3 pm.

🌐 www.patrimonionacional.es

This monastery was designed by the architect Juan Gómez de Mora in 1611 at the request of Queen Margaret of Austria, wife of King Philip III, as an annexe to the Royal Alcázar Palace. Its church has a beautiful facade crowned by a single gable, the model for what would later be known as the Madrid Baroque style.





SAN ANTONIO DE LA FLORIDA CHAPEL

- 📍 Glorieta de San Antonio de la Florida, 5
- ☎ PRÍNCIPE PÍO
- 📞 91 542 07 22
- 🕒 Tue-Sun and holidays 9:30 am to 8 pm.
Mon closed

The chapel is dedicated to Saint Anthony of Padua and was designed in the neoclassical style by the Italian architect Filippo Fontana between 1792 and 1798. It is decorated with frescoes by Francisco de Goya, whose mortal remains are also buried there.

TEMPLE OF DEBOD

- 📍 Ferraz, 1
- ☎ 91 366 74 15
- 📍 PLAZA DE ESPAÑA / VENTURA RODRÍGUEZ
- 🕒 1 October to 31 March:
Tue-Fri 9:45 am to 1:45 pm and 4:15 to 6:15 pm.
Sat, Sun and holidays 9:30 am to 8 pm.
1 April to 30 September:
Tue-Fri 10 am to 2 pm and 6 to 8 pm.
Sat, Sun and holidays 9:30 am to 8 pm.
Mon closed
- 🌐 www.madrid.es/templodebod

This structure was built in Egypt in the days of Ptolemaic Dynasty and is over 2000 years old. It was a gift from the Egyptian government in gratitude for Spain's collaboration in moving priceless monuments during the construction of the Aswan Dam and was brought stone by stone from the lower Nubian region. This site is the best place in the whole city to watch the sun go down.

GRAN VÍA

◆ BANCO DE ESPAÑA / GRAN VÍA / CALLAO /
PLAZA DE ESPAÑA

This is the most famous street in Madrid. Designed in the 19th century and begun in 1910, this was the great urban project that modernised the city and linked the historic centre to the new neighbourhoods of Salamanca and Argüelles. Its most outstanding landmarks include the Metrópolis, Telefónica and Carrión buildings.



CIBELES FOUNTAIN ⓘ

◆ BANCO DE ESPAÑA

Along with those of Neptune and Apollo, this fountain has adorned the Paseo del Prado since the 18th century. It was designed by Ventura Rodríguez, although the lions were the work of Roberto Michel. This is the place where the Real Madrid football team celebrates its victories.

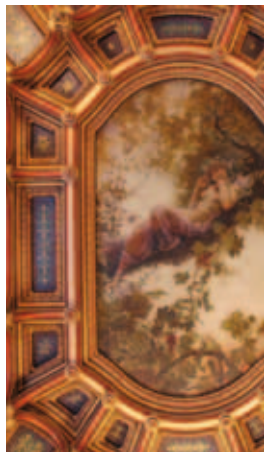

LINARES PALACE

📍 Plaza de Cibeles, 2
 ☎ 91 595 48 00
 💎 BANCO DE ESPAÑA
 🌐 www.casamerica.es

The mission of this institution is to strengthen the ties between Spain and Latin America through exhibitions, lectures and a range of other activities. Its main site is the Linares Palace, built in 1900 and featuring various elegant function rooms that are open to visitors. Guided tours are available on Saturdays and Sundays.

PUERTA DE ALCALÁ

📍 Plaza de la Independencia
 💎 RETIRO

This neoclassical-style gate was built by Francisco Sabatini to commemorate King Charles III's triumphal entrance into Madrid in 1778.



NATIONAL LIBRARY

📍 Paseo de Recoletos, 20
 ☎ 91 580 77 59
 💎 COLÓN
 ☉ Tue-Sat 10 am to 9 pm. Sun and holidays 10 am to 2 pm.
 🌐 www.bne.es

The library was built between 1866 and 1892 and is home to the largest bibliographic collection in Spain. It also has a Book Museum containing a number of rare items.

FROM THE AIR



CENTROCENTRO VIEWPOINT ⓘ

📍 Cibeles Palace. Plaza de Cibeles, 1

☎ 91 480 00 08

💎 BANCO DE ESPAÑA

🕒 Tuesday-Sunday 10:30 am to 1:30 pm and 4 to 7 pm.

This point is located on the eighth floor at a height of 70 metres. It offers views over the whole of the city centre and the Salamanca district... Visits take place every 30 minutes but prior reservations are required at the ticket offices on the second floor of the building.

ROOFTOP OF THE CÍRCULO DE BELLAS ARTES

📍 Alcalá, 42

☎ 91 360 54 00

💎 SEVILLA

🕒 Every day 11 am to 3 pm and 4 to 9 pm.

The rooftop in the Círculo de Bellas Artes has one of the most spectacular views of Madrid, and affords a unique perspective of the city's urban layout with the buildings of the Gran Vía avenue just a stone's throw away. A lift with glass doors from the lobby, stopping on the top floor, gives direct access to this special space. Tickets can be obtained in reception.





DOME OF LA ALMUDENA CATHEDRAL

📍 Plaza de la Almudena (no number)

☎ 91 559 28 74

🎭 ÓPERA

🕒 Mon-Sat 10 am to 2:30 pm.

Sun and holidays closed

Only visitors to the museum can access the cathedral dome with its views over the Royal Palace directly opposite and the Casa de Campo Park and Sierra de Guadarrama mountains forming the backdrop. The museum gallery (a little lower than the dome, but also at a considerable height) is an exceptional viewpoint from which to see every detail of the ceremonial Changing of the Guard.



VIEWPOINTS AT MADRID RÍO

📍 PIRÁMIDES / PRÍNCIPE PÍO

The Royal Palace and the Cathedral can also be seen very well from the Huerto de la Partida viewpoint in the Madrid Río Park, also the site of other interesting vantage points such as the Puente de Segovia bridge, with views to the north and south of the Manzanares River and of the new monumental fountains in its lower gardens. The Puente de Monumental de Arganzuela bridge has a terrace viewpoint from where you can see the 18th-century Puente de Toledo bridge to the north, and Arganzuela Park and urban beach to the south.

Madrid, food capital of Spain, is home to a vast array of culinary options ranging from traditional national dishes to the most sophisticated and avant-garde creations. The whole of Spain is well represented in its restaurants, where specialities from other cities and regions are lovingly prepared, sending your taste buds into overdrive and allowing you to travel across the entire country without getting up from your seat.



CENTURY-OLD TAVERNS AND RESTAURANTS

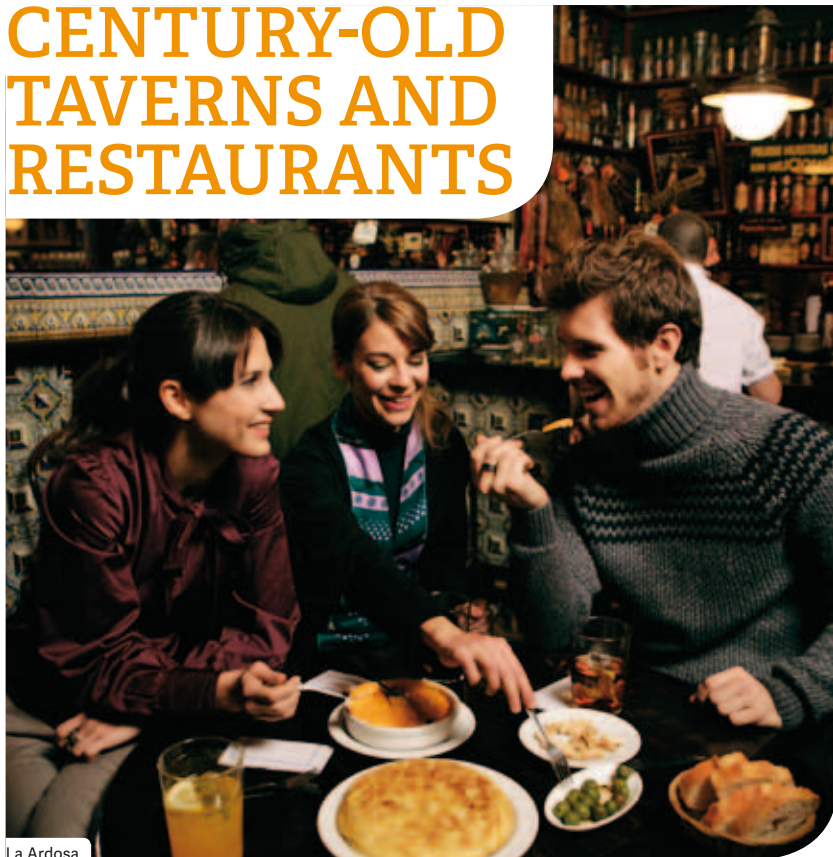

La Ardosa

Gastronomy and history go hand in hand in restaurants that have been serving traditional local dishes and the region's best wines for over 100 years. *Cocido madrileño* (Madrid-style stew), *callos* (tripe), *soldaditos de Pavía* (battered cod with red peppers), *tortilla de patatas* (potato omelette) and other traditional Castilian dishes have proven their popularity over the years.

www.restaurantescen-tenarios.es



Botín



Casa Alberto

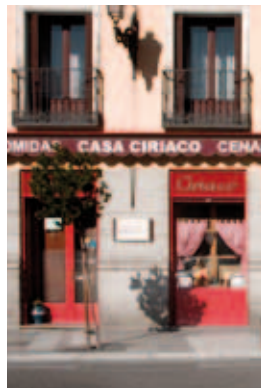

Casa Ciriaco

BODEGA LA ARDOSA

- 1 Colón, 13
- ☎ 91 521 49 79
- ◆ TRIBUNAL / CHUECA / GRAN VÍA

Specialising in potato omelette, it is considered the best place for Pilsen on the tap in Spain.

BOTÍN

- 1 Cuchilleros, 17
- ☎ 91 366 42 17 / 91 366 30 26
- ◆ SOL / TIRSO DE MOLINA / LA LATINA

Opened in 1725 and specialising in roast suckling pig and lamb, it is recognised as the oldest restaurant in the world.

Café Gijón

- 1 Paseo de Recoletos, 21
- ☎ 91 522 37 37 / 91 521 54 25
- ◆ COLÓN / BANCO DE ESPAÑA

Before you order a coffee in this café, a hub for intellectual activity since it opened in 1888, it's worth trying the Mediterranean cuisine.

CASA ALBERTO

- 1 Huertas, 18
- ☎ 91 429 93 56 / 91 429 07 06
- ◆ ANTÓN MARTÍN

The restaurant walls are full of reminders that the building was once the home of Cervantes, author of *Don Quixote*. It is famed for its oxtail stew.

CASA CIRIACO

- 1 Mayor, 84
- ☎ 91 548 06 20
- ◆ ÓPERA

The star of the show is the chicken fricassee, but don't miss out on the Madrid-style stew, served on Tuesdays, or the homemade egg crème caramel.

CASA LABRA

- 1 Tetuán, 12
- ☎ 91 531 00 81
- ◆ SOL

Its *soldaditos de Pavía* battered cod sticks and croquettes are legendary.

CASA PEDRO

- 1 Nuestra Señora de Valverde, 119
- ☎ 91 734 02 01 / 91 358 40 89
- ◆ FUENCARRAL

Roasts, stews, game dishes and regional products are all featured on their menu.

LA BOLA

- 1 La Bola, 5
 ☎ 91 547 69 30
 ♦ ÓPERA /
 SANTO DOMINGO

A must-visit for fans of Madrid-style stew, the restaurant cooks this traditional dish in individual terracotta casseroles at a low temperature over oak charcoals.

LA CASA DEL ABUELO

- 1 Victoria, 12
 ☎ 91 521 23 19
 ♦ SOL / SEVILLA

Such renowned artists as Andy Warhol have visited this establishment, where ordering prawns, king prawns and sweet wine is nothing short of compulsory.

LHARDY

- 1 Carrera de San Jerónimo, 8
 ☎ 91 522 22 07 / 91 521 33 85
 ♦ SOL / SEVILLA

Opened in 1839, this Madrid restaurant is living history. Its most outstanding dishes are the consommé and its famous cocido Madrid-style stew.

LOS GALAYOS

- 1 Botoneras, 5, on the corner of Plaza Mayor, 1
 ☎ 91 366 30 28
 ♦ SOL / ÓPERA

First-rate Castilian food, featuring traditional and modern dishes served in an unbeatable location, the old Plaza Mayor square.

TABERNA MALACATÍN

- 1 Ruda, 5
 ☎ 91 365 52 41
 ♦ LA LATINA

Three generations have run this tavern which, since 1895, has remained loyal to its traditional Madrid style, with bullfighting posters lining the walls.

TABERNA OLIVEROS

- 1 San Millán, 4
 ☎ 91 354 62 52
 ♦ LA LATINA /
 TIRSO DE MOLINA

The original Cartuja de Sevilla tiling and the bar itself date back to 1857. Neither have changed over the years and the same can be said of their delicious battered cod sticks, stew and tripe.



Taberna Oliveros



La Bola



Casa Labra



Los Galayos



Lhardy

Out for tapas

Historical records show that back in the Middle Ages taverns were already very popular, in particular among the lower classes. People would gather there to have a chat and drink wine which was served in jugs covered by a slice of bread to avoid the liquid spilling everywhere. Many believe that it is because of this custom (*tapar* means to cover in Spanish) that the term *tapas* is now used to refer to a little morsel of food often served with a drink.



Traditional areas for eating tapas and *raciones* (dishes to share) are La Latina, the Literary Quarter, Malasaña and Lavapiés. Try some old favourites like potato omelette, fried squid, *patatas bravas* (spicy fried potatoes) and marinated anchovies. Also worth visiting are *gastro-bars*, designer venues serving top-notch food in tapas format.



OUR FAVOURITE MADRID DISHES



Callos a la madrileña

The staples of Madrid's traditional cuisine are what Spaniards call "spoon foods", hearty stews like *cocido madrileño* (made with chickpeas, vegetables and meat), tripe and Castilian garlic soup. However, fried delicacies such as calamari or *churros* (sweet fritters) are also quite typical. Traditional sweet treats include *torrijas* (rather like French toast soaked in honey, typical of the Easter season), doughnuts during the San Isidro festivities, and the *buñuelos de viento* (fluffy fried dough balls, often with filling) enjoyed on 1 November.



Bocadillo de calamares



Cocido madrileño



Soldaditos de Pavía

BOCATA DE CALAMARES

What could be more traditional than eating some fried squid in crusty bread in any of the bars around Plaza Mayor? It's very difficult to determine the origin of this culinary tradition, in view of the fact that there is no sea in Madrid, although eating fish in batter is a Sephardic custom.

SOLDADITOS DE PAVÍA

When the Hussars, under the command of General Pavía, dissolved Parliament on 3 January 1874, bringing an end to the First Republic, the people of Madrid identified the reddish hue of the soldiers' uniforms with the snack of battered cod strips wrapped in red pepper served in the legendary Casa Labra.

SOPA DE AJO

This soup is made from water, ground red pepper, bay leaves, garlic, olive oil and old bread. These are the main ingredients needed to prepare this soup, with its humble and 100% Castilian pedigree. It was served at the start of the 20th century in Madrid with two eggs per portion in cafés and just one egg in taverns.

COCIDO MADRILEÑO

First, the soup... then the chickpeas and the vegetables... and finally, the meat. This Madrid-style stew is served in two or three stages and is the result of the evolution of two medieval dishes: the "olla podrida"—often mentioned in Golden Age literature—and the *adafaina* prepared by Jews on Friday nights so as not to light the fire on the Sabbath, the day of rest.



Chocolate con churros



Rosquillas

HUEVOS ESTRELLADOS

This is a very simple dish which is also a quintessential speciality of old Madrid. The eggs are fried in a frying pan but making sure that the yoke is still soft before breaking it over fried potatoes.

CALLOS A LA MADRILEÑA

The first written reference to this dish goes back to 1599, the date of publication of Guzmán de Alfarache, a novel by Mateo Alemán which mentions "callos" (tripe) as veal revoltijos or scramble. It is typically served in an earthenware dish.

RABO DE TORO

The festivities of San Isidro in May are also the date of the most important bullfighting festival in the world, making this the perfect time to enjoy oxtail, if possible marinated in red wine and stewed with vegetables.

SWEETS

The city's miniature doughnuts known as rosquillas come in two varieties: listas, or smart ones, with a sugar coating, and tontas, stupid ones, served plain. Both are typically eaten during the festivities of San Isidro. An understanding of the gastronomy of Madrid would not be complete without its sweets, highlights of which include churros and porras—strips of fried dough dunked in hot chocolate for the perfect breakfast—, barquillos (wafers), and huesos de santo ("saints' bones") and buñuelos de viento (fluffy profiteroles) which are always eaten on 1 November—All Saints' Day. Come Easter, everyone tucks into torrijas, slices of bread soaked in milk or wine and deep-fried.

USEFUL VOCABULARY

> Menú del día

This is a daily set menu with a fixed price available in hotels and restaurants, featuring a limited number of dishes.

> Chato

Wine served in a small chunky glass.

> Caña

Draught beer served in a straight or stemmed glass.

> Tapa

Small portion of food served to accompany a drink.

> Ración

A culinary speciality served in a larger portion than a tapa and which is usually ordered to share between several people.

> Pulga

Small sandwich.

MARKETS



San Miguel



San Fernando



San Antón

MERCADO DE SAN MIGUEL

- 1 Plaza de San Miguel (no number)
- ◆ SOL / ÓPERA
- ⌚ Sun-Wed 10 am to 12 midnight. Thu-Sat 10 am to 2am

This building stands beside Plaza Mayor. It is one of the finest examples of cast-iron architecture in Madrid, and was built in 1915. It is currently home to a wide variety of appetising gourmet stalls.

MERCADO DE SAN ANTÓN

- 1 Augusto Figueroa, 24
- ◆ CHUECA / GRAN VÍA
- ⌚ First floor (traditional market):
Mon-Sat 10 am to 10 pm.
Second floor (show cooking and take-away):
Every day 10 am to 12 midnight
Third floor (restaurant-terrace):
Sun-Thu 10 am to 12 midnight
Fri-Sat and the eve of holidays 10 am to 1:30 am

Located in the heart of the Chueca district. For shopping, having a drink and taking in the atmosphere.

MERCADO DE SAN FERNANDO

- 1 Embajadores, 41
- ◆ EMBAJADORES / LAVAPIÉS
- ⌚ Winter: Mon-Fri 9 am to 2:15 pm and 5 to 8 pm.
Saturdays 9 am to 2:30 pm.
Summer: Mon-Fri 9 am to 2:15 pm and 5:30 to 8:30 pm.
Saturdays 9 am to 2:30 pm.

An alternative style in the Lavapiés district. In addition to the traditional range of fresh food, visitors will find everything from clothes shops to a charming bookshop.

FASHION FOR ALL TASTES



Exclusive boutiques in Calle de Serrano, alternative outlets in Chueca and bohemian shops in the Literary Quarter. Madrid has many styles, as do the plethora of stores that are dotted around the city. Stroll its neighbourhoods and find trends to suit all tastes and to fit all occasions.



SOL-GRAN VÍA

◆ SOL / CALLAO / GRAN VÍA / SOL

Having recently turned 100, Madrid's Gran Vía is busier than ever. The same is true of Puerta del Sol and the nearby streets of Carmen, Preciados and Arenal. Sunday shopping has become a tradition in this area where national and international fashion chains and department stores line the streets.



HAPSBURG MADRID

◆ ÓPERA

A labyrinth of charming streets surrounds Plaza Mayor and the Royal Palace. This area, known in Spanish as 'Madrid de los Austrias', is home to many of the capital's centuries-old shops, where you can buy anything from hats to capes, similar to those Picasso once wore. Long-standing craftsmen reside next to cake shops selling typical pastries.

LITERARY QUARTER

◆ SEVILLA / ANTÓN MARTÍN

After visiting the Art Walk, many may prefer to wander through the streets of the neighbourhood Madrilenians refer to as Barrio de las Letras and take home a long sought-after antique book. Once the residence of the great writers of the Spanish Golden Age, the Literary Quarter, now almost entirely pedestrianised, is living a new era. Old and new businesses rub shoulders with each other, including second-hand bookshops, vintage furniture stores and even 21st century artisan craft workshops.



TRIBALL-MALASAÑA

◆ TRIBUNAL

Just behind Gran Vía avenue lies Triball, a laid-back area home to original stores filled with alternative fashion items, bars and unique restaurants. It's hard to define exactly where it starts and ends, since it melds with its neighbour Malasaña, a favourite among young designers.





CHUECA-SALESAS

◆ CHUECA / BANCO DE ESPAÑA

Calle de Fuencarral has turned into a showcase of the latest trends. Trendy clothes and accessories are displayed in the shop windows which extend as far as Chueca, a cosmopolitan and diverse neighbourhood, packed with small, designer stores. But it's not only clothes you can find here; the area boasts home furnishing shops, specialised bookshops and much more. Just a short walk from Chueca lies Las Salesas, a bohemian alternative to the Salamanca district filled with multibrand stores and gourmet bakeries.



SALAMANCA DISTRICT

◆ SERRANO / VELÁZQUEZ / COLÓN

Top national and international fashion firms and designers all have their stores in this elegant district. Exclusive restaurants, jewellers and shoe shops line streets like Calle Serrano, with its wide pavements, José Ortega y Gasset and Jorge Juan. Get ready to witness a veritable fashion parade.

OPENING HOURS

Madrid has no restriction on opening hours. That means that all the shops and department stores can open all year round, even on Sundays and most public holidays. In the centre around Gran Vía and Puerta del Sol square, people traditionally go shopping on the last day of the week. Opening time tends to be at 10 am and closing time at 8:30 pm (small businesses) or 10 pm (shopping centres).

EL RASTRO

- 📍 Ribera de Curtidores and surrounding area
- 📍 LA LATINA / TIRSO DE MOLINA / PUERTA DE TOLEDO
- 🕒 Sun and holidays 9 am to 3 pm

Dating back to the 16th century and selling everything from furniture to antiques and books, El Rastro is Madrid's most popular flea market. Stores in the area open every day.



CUESTA DE MOYANO

- 📍 Claudio Moyano (no number)
- 📍 ATOCHA / ATOCHA RENFE
- 🕒 Lun-dom / Mon-Sun 9:30-14:00 h & 17:00-20:00 h

This pedestrianised walkway runs next to the Royal Botanical Gardens and El Retiro park and is lined with stands where passers-by can stop to purchase old, new and second-hand books. This is a tradition dating from 1925.

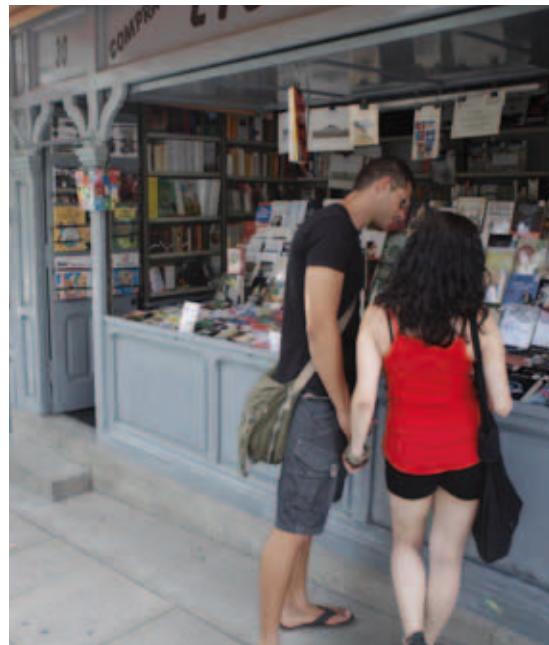



NIGHTLIFE



Madrid is one of the most exciting and liveliest cities in the world both by day and night. Clubs, jazz venues, cafés, tablaos (flamenco bars) and typical taverns attract a rich variety of people –particularly at weekends– ready and willing to have a great time. With the arrival of spring and summer, the best atmosphere is to be found outdoors in the streets, in the multitude of busy street cafés.

LITERARY QUARTER

Plaza Santa Ana square is home to some of the most traditional beer halls in Madrid. The area around Calle de Huertas is packed with lively pubs and clubs, some offering live music.

MONCLOA-ARGÜELLES

This area has a youthful atmosphere thanks to its proximity to a number of student residences and university halls. It lies mainly between Plaza de la Moncloa and Calle Alberto Aguilera, and is home to a range of pubs, bars and clubs in various styles.

BARRIO DE SALAMANCA

This area is delimited by the Paseo de la Castellana and the streets of Alcalá, María de Molina and Francisco Silvela. This is an area with an urban chic style, characterised by elegant venues and predominantly commercial, dance and house music.

LA LATINA

This quarter in the very heart of Madrid has a wide variety of restaurants and tapas bars, and is the perfect place to spend a pleasant evening which can be continued later in any of the numerous clubs around the area.

MALASAÑA Y CHUECA

The "Movida Madrileña" counter-culture movement emerged in the early 1980s in Malasaña, a district located between Gran Vía, Fuencarral and San Bernardo and the Glorieta de Bilbao. Today the epicentre is Plaza del Dos de Mayo, and its distinctive feature is its alternative style. Its soundtrack features rock, singer-songwriters and indie pop, which can all be enjoyed in intimate venues. It's difficult to determine where the Malasaña district begins and ends, as it is cheek by jowl with Conde Duque –which itself has bars and street cafés catering to the bohemian crowd– and Chueca, Madrid's *gay-friendly* district par excellence. Its narrow, bustling and liberal-minded streets are packed with an array of bars, restaurants, pubs and clubs.



LA NOCHE EN VIVO

Madrid's nightlife is legendary. This is partly thanks to the Association of Live Music Venues which, under the name of La Noche en Vivo, represents over 45 venues. These are places not to be missed where you can hear the new voices destined to be the stars of tomorrow, as well as established bands and singers who still remember the places where they started out. You'll find pop rock, jazz, flamenco, singer-songwriters...

More information: www.lanocheenvivo.com

LIVE SHOWS



Corral de la Morería

Madrid is the capital of flamenco, the place where all up-and-coming flamenco artistes must make their name in order to achieve international fame. The city has some of the best flamenco clubs in Spain, offering live flamenco shows accompanied by delicious dinners every night. Madrid's cultural programme also includes various festivals and encounters throughout the year featuring modern and classical dance and music.



Torres Bermejás



Café de Chinitas

CORRAL DE LA MORERÍA

1 Morería, 17
 ☎ 91 365 84 46
 ⬢ ÓPERA

CASA PATAS

1 Cañizares, 10
 ☎ 91 369 04 96
 ⬢ ANTÓN MARTÍN /
 TIRSO DE MOLINA

CAFÉ DE CHINITAS

1 Torija, 7
 ☎ 91 559 51 35
 ⬢ SANTO DOMINGO

LAS CARBONERAS

1 Conde de Miranda, 1
 ☎ 91 542 86 77
 ⬢ ÓPERA / SOL



Casa Patas

LAS TABLAS

1 Plaza de España, 9
 ☎ 91 542 05 20
 ⬢ PLAZA DE ESPAÑA

TORRES BERMEJAS

1 Mesonero Romanos, 11
 ☎ 91 532 33 22
 ⬢ CALLAO

CARDAMOMO

1 Echegaray, 15
 ☎ 91 369 07 57
 ⬢ SEVILLA

ENTERTAINMENT



Parque de Atracciones

At the top of a roller-coaster, eye to eye with a shark, whirling on a merry-go-round... There are thousands of ways of enjoying the city from a child's point of view. What to do with the kids is a question parents are always asking themselves, but there's no doubt that Madrid offers an ever greater array of entertainment options aimed at younger visitors. This offer combines both culture and play, and also enables adults to have a good time while they accompany their children. It is worth remembering that Madrid's major museums also organise special workshops for children.



Faunia



Zoo Aquarium



Parque Warner Madrid



Parque de Atracciones

PARQUE DE ATRACCIONES DE MADRID

1 Casa de Campo

☎ 902 34 50 09

◆ BATÁN

📍 www.parquedeatracciones.es

Come along with friends and family and be prepared for heart-stopping roller coasters, vertiginous heights and the spine-chilling horror tunnel.

ZOO AQUARIUM

1 Casa de Campo

☎ 902 34 50 14

◆ CASA DE CAMPO

📍 www.zoomadrid.com

Marvel at the smallest insects and the largest mammals, including little Buba, an Asian elephant born in the zoo.

FAUNIA

1 Avda. de las Comunidades, 28

☎ 91 301 62 10

◆ VALDEBERNARDO

📍 www.faunia.es

Catch a glimpse of the world's richest ecosystems, as well as a variety of habitats and natural environments.

PARQUE WARNER MADRID

1 San Martín de la Vega

☎ 91 821 12 34 / 902 02 41 00

Bus 412 (Villaverde Bajo)

Car Exit 22 on the A-4 (road to Andalucía)

📍 www.parquewarner.com

Feel like a film star for a day, experience the risky task of Hollywood stunt people or have your photo taken with your favourite cartoon character.



Teleférico de Madrid



Planetario de Madrid

TELEFÉRICO DE MADRID

↑ Paseo del Pintor Rosales & Casa de Campo

❖ ARGÜELLES / BATÁN / LAGO

📞 www.teleferico.com

Madrid's cable car goes from Paseo de Rosales to Casa de Campo and back. Travelling 40 metres up in the air, it takes you on a special sightseeing tour that offers a bird's eye view of the city. A recorded voice describes everything you see en route, from the Royal Palace and La Almudena Cathedral to the San Antonio de la Florida chapel.

RATÓN PÉREZ HOUSE MUSEUM

↑ Arenal, 8. 1st floor

📞 91 522 69 68

❖ SOL / ÓPERA / CALLAO

🕒 Mon 5 pm to 8 pm. Tue-Sat 11 am to 2 pm and 5 to 8 pm.

📞 www.casamuseoratonperez.es

Luis Coloma wrote a story about Pérez the Mouse –the Spanish equivalent of the tooth fairy– to comfort King Alfonso XIII when he was a child and had just lost one of his milk teeth. This much-loved character used to live right here, where a museum now delights youngsters from far and wide.



Ratón Pérez House Museum

PLANETARIO DE MADRID

↑ Avda. del Planetario, 16

📞 91 467 34 61

❖ MÉNDEZ ÁLVARO

📞 www.planetmad.es

The primary aim of the planetarium is to strengthen our connection with the cosmos and to encourage this through the dissemination of astronomic knowledge in a way everyone can enjoy.

IMAX MADRID

↑ Meneses (no number)

📞 91 467 48 00

❖ MÉNDEZ ÁLVARO

📞 www.imaxmadrid.com

Welcome to the most advanced projection system in history (Imax, Omnimax and Imax 3D systems). Huge screens literally envelop the audience, offering spectacular levels of realism that take your breath away.



Carlos Sainz Center

CARLOS SAINZ CENTER

1 Sepúlveda, 3

☎ 902 170 190

📍 PUERTA DEL ÁNGEL

🌐 www.kartcsainz.com

Feel like a true racing driver in one of the best indoor kart circuits in Europe, with more than 3,000m2 of track and lots of thrilling bends.

MICROPOLIX

1 Alegria shopping centre. Exit 20 on the A-1.

San Sebastián de los Reyes

☎ 91 799 00 00

🌐 www.micropolix.com

Kids will love this educational theme park: a town for 5 to 13 year olds with everything from a town hall, supermarket and hospital to a university, theatre and recreational area.



Micropolix



Teatro Circo Price

MADRID SNOW ZONE

1 Xanadú shopping centre. Exits 22 and 25 on the A-5. Arroyomolinos

☎ 902 361 309

The only indoor snow slope in Spain is open for skiing all year round.

TEATRO CIRCO PRICE

1 Ronda de Atocha, 35

☎ 91 527 98 65

📍 ATOCHA /EMBAJADORES / LAVAPIÉS

Madrid's great resident circus has a full all-year-round programme of children's shows and circus acts featuring the best companies on today's circus scene.

OUTDOORS



El Retiro Park

Madrid as a city offers culture, monuments, entertainment and fine food. But it is also green and environmentally-friendly. Strolling around parks like El Retiro and Oeste, or through gardens like the Sabatini and the Campo del Moro, is a pleasure that everyone should make a point of experiencing.



EL RETIRO PARK

- 1 Plaza de la Independencia (no number)
- ◆ RETIRO / PRÍNCIPE DE VERGARA / IBIZA / ATOCHA
- 🕒 October to March: Mon-Sun 6 am to 10 pm
- April to September: Mon-Sun 6 am to 12 midnight

Created in the 17th century as the garden of the Palace of El Buen Retiro during the reign of Philip IV, this is the most important historical-artistic park in the city, and one of the most beautiful green urban spaces in the world. Its most interesting features are the gardens of Cecilio Rodríguez, the monument to Alfonso XII, the pond, the Crystal Palace and the fountain of the Fallen Angel. A unique place for strolling, cycling, taking a boat trip or watching a puppet show at the permanent theatre. Another interesting option is to visit the National Astronomical Observatory.

SABATINI GARDENS

- 1 Bailén (no number)
- ◆ ÓPERA / PLAZA DE ESPAÑA
- 🕒 October to April: every day 9 am to 9 pm.
- May to September: every day 9 am to 10 pm.

These classicist-style gardens with trimmed hedges are located opposite the north facade of the Royal Palace. They were created around 1930 on a site once occupied by the Royal Stables built by Francisco Sabatini.



CAMPO DEL MORO

- 📍 Paseo Virgen del Puerto (no number)
- 📍 PRÍNCIPE PÍO
- 🕒 October to March: every day 10 am to 6 pm.
April to September: every day 10 am to 8 pm.

Located along the west facade of the Royal Palace, the park was built by Isabella II in 1844. Its name alludes to the fact that it was the place where the Muslim armies once camped when laying siege to the city. Two fountains, the Tritons and the Seashells, form the central axis of the gardens, intersected by gently curving paths. It offers excellent view of the Royal Palace.



ROYAL BOTANICAL GARDENS

- 📍 Plaza de Murillo, 2
- 📍 ATOCHA / ATOCHA RENFE
- 🕒 Open every day from 10 am
(closing time varies each month).
- 🌐 www.rjb.csic.es

On 17 October 1755, Ferdinand VI ordered the creation of the Royal Botanical Gardens of Madrid, containing over 2,000 plants collected by the botanist José Quer. In 1774, Charles III ordered it to be transferred to its current site on the Paseo del Prado, where it opened in 1781. Designed by Juan de Villanueva, its three stepped terraces are home to plants from America, Europe and the Pacific. This is the best place in Madrid to enjoy the changing seasons.

CASA DE CAMPO

1 Avda. de Portugal (no number)
 ◆ LAGO / CASA DE CAMPO

This space, with an area of over 1,722 hectares, is the largest park in Madrid and the genuine green lung of the city. Philip II bought the estate in 1562, and it became the favourite hunting reserve of the Spanish monarchs. It was declared a Royal Forest in 1746 and in 1931 became public property. It also has a large lake and paths for walking and cycling.

OESTE PARK

◆ MONCLOA / ARGÜELLES / PRÍNCIPE PÍO

Designed at the start of the last century by Cecilio Rodríguez, this park has a monumental and landscaped style with marked changes in level and curving naturalistic paths.

FUENTE DEL BERRO PARK

◆ O'DONNELL / MANUEL BECERRA

This former country estate is a fine example of naturalistic landscape gardening.

LA QUINTA DE LOS MOLINOS PARK

◆ SUÁNZES

Built in the early 20th century, the 25 hectares of this park include large expanses of wooded areas and a wide variety of species such as olive trees, pines, eucalyptuses, etc. Its almond trees are particularly famous, and offer a spectacular display when they bloom in February.



Casa de Campo



La Quinta de los Molinos



El Capricho

EL CAPRICHIO

- 📍 Paseo de la Alameda de Osuna (no number)
- 📍 EL CAPRICHIO
- 🕒 October to March: Sat, Sun and holidays 9 am to 6:30 pm.
April to September: Sat, Sun and holidays 9 am to 9 pm.

These romantic French-style gardens date from the 18th century. Fountains, mazes, a pavilion dedicated to Bacchus, a jetty... all these were the fruit of the imagination of the Duchess of Osuna.

JUAN CARLOS I PARK

- 📍 Glorieta Don Juan de Borbón (no number)
- 📍 CAMPO DE LAS NACIONES

The design of this Park recalls the growth of a city around an estuary, surrounded by a symbolic city wall. There is a free bicycle loan service for use in the park, which is also the perfect place for flying kites.

MADRID RÍO

- 📍 PIRÁMIDES / PRÍNCIPE PÍO

Madrid Río park is the perfect place for strolling, cycling, enjoying its sports facilities and children's playgrounds which have slides and zipwires. It even has its own urban beach: a site with three oval spaces where on hot days –although you can't swim– you can cool down thanks to different sized water jets and clouds of water spray.



Madrid Río

Secret gardens

PRÍNCIPE DE ANGLONA GARDEN

📍 Príncipe de Anglona (no number)
 📍 LA LATINA

Small and delicate, this garden was created in 1920 as a private garden for the palace next door and has some of the distinctive features of the neoclassical and Andalusian courtyard styles. However, the most interesting element is its hanging structure, as the garden is raised on an artificial embankment that spans the difference in level with Calle de Segovia street. This is the perfect place for escaping with a book.



Greenhouse at Atocha Station

GREENHOUSE AT ATOCHA STATION

📍 Plaza del Emperador Carlos V (no number)
 📍 ATOCHA RENFE

This tropical garden is located inside the actual train station. It is home to 7,200 plants from 500 species originating in America, Australia, Asia and Africa.

HUERTO DE LAS MONJAS GARDEN

📍 Sacramento, 7
 📍 ÓPERA

After walking through a passageway under modern buildings you'll come to this charming garden in the heart of Hapsburg Madrid, which until 1972 was protected by the high walls of a convent. This secluded corner was used by the nuns for their vegetable and kitchen garden, and evokes the atmosphere of the cloisters of Madrid in the Golden Age.



Príncipe de Anglona Garden

FOOTBALL



In Madrid you can watch premier football almost all year round. The Real Madrid and Atlético de Madrid teams, both with more than 100 years of history behind them, play in the first division of the Spanish football league. Other teams from Madrid that also play in the league are Rayo Vallecano and Getafe. The Spanish league begins in early September and ends in June. Matches are held on Saturdays and Sundays, and European tournaments and the King's Cup are played on Tuesdays, Wednesdays and Thursdays.



ATLÉTICO DE MADRID MUSEUM

- 1 Vicente Calderón Stadium (Gate 23)
Paseo de los Melancólicos, 69
- ☎ 902 26 04 03 / 91 365 09 31
- 📍 PIRÁMIDES / MARQUÉS DE VADILLO
- 🕒 Tue-Sun 11 am to 7 pm.
On match days, from 11 am to kick-off.
- 🌐 www.clubatleticodemadrid.com

Atlético de Madrid has an official museum showcasing its hundred years of history and the evolution of Spanish and world football. Trophies, shirts, photographs and collections of football boots are just a few of the exhibits on display. Visitors can also take the guided tour of the Vicente Calderón stadium.



BERNABÉU TOUR

- 1 Santiago Bernabéu Stadium
Concha Espina, 1 (entry at Tower B)
- ☎ 902 31 17 09
- 📍 SANTIAGO BERNABÉU
- 🕒 Mon-Sat 10 am to 7 pm. Sun and holidays 10:30 am to 6:30 pm. Match days: tour available until five hours before the start of the match.
- 🌐 www.realmadrid.com

The tour of the Real Madrid stadium includes access to the trophy room, the players' tunnel, the dressing rooms, the president's box, the press room and a stroll around the edge of the pitch itself.

Horse racing



The horse races at the Zarzuela racecourse take place every Sunday morning during the spring and autumn seasons, and in summer there are usually night races on Thursdays. Its location near the Monte del Pardo makes this the perfect place for spending the day doing something different. Sport, nature and lots of excitement are guaranteed.

- 1 La Zarzuela Racecourse
A-6 road (road to A Coruña), exit 8
- ☎ 91 740 05 40

IN THE RING



Las Ventas bullring holds fights every Sunday afternoon from March to October, although the high point is always during the Festival of San Isidro in May when there are fights every day featuring some of the top bullfighters. Other festivals include the Feria de Invierno in February, the Feria de la Comunidad at the beginning of May, and the Feria de Otoño in early October. Tickets can be purchased in the ticket offices at the bullring itself, and are best bought in advance.



LAS VENTAS TOUR

- 📍 Alcalá, 237
- ☎ 687 73 90 32
- 🏠 VENTAS
- 🕒 Every day 10 am to 6 pm.
Bullfight days: until 2 pm.
- 🌐 www.lasventastour.com

Opened in 1929, this bullring in the neo-Mudéjar style holds over 23,000 people and is the work of the architects José Espeliú and Muñoz Monasterio. The best way to see it from close up is to take the Las Ventas Tour, an official guided visit around the whole site that offers a different view of the bullring. Visitors can see some of its hidden corners and learn all about the history and legend of the art of bullfighting. The tour allows bullfighting aficionados to experience the sensation of walking on the sand in the ring and going out through the "Puerta Grande" or the symbolic main gate. This is a memorable visit to the world's most important bullring, which also has a Bullfighting Museum inside.



TOURIST INFORMATION



MADRID CITY COUNCIL TOURIST INFORMATION OFFICES

☎ 91 454 44 10

✉ turismo@esmadrid.com

🌐 www.esmadrid.com

Plaza Mayor Tourist Center

📍 Plaza Mayor, 27

🔍 SOL / ÓPERA

🕒 Mon-Sun 9:30 am to 8:30 pm



Colón Tourist Center

📍 Former passageway (access on the corner of Paseo de la Castellana and Calle de Goya)

🔍 COLÓN

🕒 Mon-Sun 9:30 am to 8:30 pm



Plaza de Cibeles

📍 Paseo del Prado Boulevard.

🔍 BANCO DE ESPAÑA

🕒 Mon-Sun 9:30 am to 8:30 pm



Plaza de Callao (closed for renovation)

🔍 CALLAO

🕒 Mon-Sun 9:30 am to 8:30 pm



Paseo del Arte (Art Walk)

📍 Santa Isabel.

📍 Next to Reina Sofia Museum

🔍 ATOCHA

🕒 Mon-Sun 9:30 am to 8:30 pm



CentroCentro

📍 Cibeles Palace

🔍 BANCO DE ESPAÑA

🕒 Tue-Sun 10 am to 8 pm

🕒 Mon closed.

🕒 Times subject to changes.

Barajas Airport

📍 T4. Arrivals lounges 10 and 11 (baggage claim area)

📍 T2. Arrivals lounges 5 and 6

🔍 AEROPUERTO T1-T2-T3 / AEROPUERTO T4

🕒 Mon-Sun 9 am to 8 pm



Foreign Tourist Service

(SATE)

📍 Leganitos, 19. Centro police station

☎ 902 102 112

🔍 SANTO DOMINGO / PLAZA DE ESPAÑA

🕒 Mon-Sun 9 am to midnight

✉ satemadrid@esmadrid.com

🌐 www.esmadrid.com/es/sate-madrid

REGION OF MADRID TOURIST INFORMATION OFFICES

☎ 902 100 007

Alcalá

📍 Alcalá, 31

🔍 SEVILLA

Duque de Medinaceli

📍 Duque de Medinaceli, 2

🔍 BANCO DE ESPAÑA / ANTÓN MARTÍN

🕒 Mon-Sat 8 am to 3 pm.

🕒 Sundays and public holidays 9 am to 2 pm.

Aeropuerto Madrid Barajas T1

📍 International Arrivals T1

🔍 AEROPUERTO T1-T2-T3

🕒 Mon-Sat 9 am to 8 pm.

🕒 Sundays and public holidays 9 am to 2 pm.

Aeropuerto Madrid Barajas T-4

📍 International Arrivals T4. Lounges 10 and 11

🔍 AEROPUERTO T4

🕒 Mon-Sun 9 am to 8 pm

Chamartín Station

📍 Central hall, door 16

🔍 CHAMARTÍN

🕒 Mon-Sat 8 am to 8 pm.

🕒 Sundays and public holidays 9 am to 2 pm

Puerta de Atocha Station

📍 AVE Arrivals hall

🔍 ATOCHA RENFE

🕒 Mon-Sat 8 am to 8 pm.

🕒 Sundays and public holidays 9 am to 2 pm.

TRAINS

📞 Information and bookings: 902 24 02 02
 🌐 www.renfe.com

Chamartín

📍 Agustín de Foxá (no number)
 ⬡ CHAMARTÍN

Puerta de Atocha

📍 Glorieta del Emperador Carlos V
 ⬡ (no number)
 ATOCHA RENFE

Príncipe Pío (Cercanías)

📍 Paseo de la Florida (no number), on the corner of Cuesta de San Vicente
 ⬡ PRÍNCIPE PÍO

Sol (Cercanías)

📍 Puerta del Sol
 ⬡ SOL

METRO

📞 902 44 44 03
 🕒 Mon-Sun 6 am to 1:30 am
 🌐 www.metromadrid.es

**BUSES****Buses (EMT)**

📞 902 50 78 50
 🕒 Mon-Sun 6 am to 11:30 pm
 🌐 www.emtmadrid.es
 Madrid has an extensive bus service (207 lines) operating from 6 am to 11:30 pm. Route maps are displayed at the bus stops. Night buses or Búhos (Owls) operate along twenty-seven routes and leave Plaza de Cibeles every 20-30 minutes from 11:45pm to 6am.

**BUS STATIONS
(NATIONAL AND INTERNATIONAL)****Estación Sur de Autobuses**

📍 Méndez Álvaro, 83
 📞 91 468 42 00 / 91 468 45 11
 ⬡ MÉNDEZ ÁLVARO
 🌐 www.estacionsurdeautobuses.com

Estación de Avenida de América

📍 Avda. de América, 9
 ⬡ AVENIDA DE AMÉRICA

Estación de Plaza Elíptica

⬡ PLAZA ELÍPTICA

Intercambiador de Príncipe Pío

📍 Paseo del Rey (no number)
 ⬡ Príncipe Pío

Madrid City Tour

Madrid City Tour is one of the easiest and most convenient ways to see the city. Just buy a ticket and get on the bus, plug in your headset for the audio guide, sit back and enjoy all the streets, monuments and other interesting sights. Plus, you can get on and off whenever you like. There are two routes (Route 1 and Route 2) and information in 14 languages.

Tickets can be purchased on the buses themselves, at hotels, travel agents, the Madrid City Tour (MCT) office (on Felipe IV, next to the Prado Museum), the Plaza Mayor Tourist Center and at www.madricitytour.es. Tel. 902 02 47 58

TAXIS

Radio Taxi Asociación Gremial

☎ 91 447 32 32 / 91 447 51 80

Radio Taxi Independiente

☎ 91 405 12 13

Radio Taxi Madrid

☎ 91 547 82 00 / 902 47 82 00

Tele Taxi

☎ 91 371 21 31 / 902 50 11 30

EMERGENCIES

☎ 112

LOST PROPERTY

1 Paseo del Molino, 7

☎ 91 527 95 90

◆ LEGAZPI

⌚ Mon-Fri 9 am to 2 pm

TICKETS SALE

⌚ www.entradas.com

www.elcorteingles.es

www.ticketmaster.es



BARAJAS AIRPORT

1 Ctra. de Barcelona, km 16

☎ 902 40 47 04

◆ AEROPUERTO T1-T2-T3 / AEROPUERTO T4

Cercanías (train): AEROPUERTO T4

Metro line 8 connects Nuevos Ministerios to T4 in under 20 minutes and all other terminals in 12 minutes. From Nuevos Ministerios, you can get to the city centre and surrounding areas on the Cercanías local rail network.

Bus: The Airport Express bus runs from Atocha station to Barajas Airport during the day (6 am to 11:30 pm) and from Cibeles to Barajas Airport at night (11:30 pm to 6 am). Buses run every 15 minutes from Atocha and every 35 minutes from Cibeles. Bus number 200 runs from Barajas Airport to the transport interchange hub on Avenida de América every 12 minutes from 5am to 11:30 pm (T1, T2 and T4). Buses number 827 and 828 run to T4 and 822 to T1, T2 and T3..

Shuttle buses: A special free service links all four terminals.

Madrid card



The must-have sightseeing pass. Over 50 museums and monuments, a guided visit from the Official Guided Visits programme, discounts on purchases and in restaurants, and priority access to the main museums. Cards are available for 24, 48, 72 and 120 hours and can be purchased in:

1 Plaza Mayor Tourist Center

Plaza Mayor (no number)

⌚ www.madridcard.com

If you're calling from outside Spain, please use the prefix +34 (except for 902 numbers)

EVENTS CALENDAR



GASTROFESTIVAL

January

Held to coincide with Madrid Fusión -the spectacular international food fair-, this great food and cultural event takes place in Madrid in January and offers a wide range of activities. The programme features tasting sessions, courses and sampling events arranged by restaurants, museums, art galleries and delicatessen shops, and the presence of renowned chefs.

ARCOMADRID

February

Every year the Madrid trade fair ground hosts the Madrid International Contemporary Art Fair, a meeting point for gallery owners, collectors and the general public.

ROCK 'N' ROLL MADRID MARATÓN & 1/2

April

The Madrid Marathon takes place the last Sunday in April and is Spain's number one urban running event. The chance to enjoy live music all along the route is yet another incentive to support the runners.



MUTUA MADRID OPEN

May

Together with Roland Garros and Wimbledon, Mutua Madrid Open is the only mixed tennis tournament (featuring both men's and women's competitions) in Europe. It takes place in a spectacular venue: Caja Mágica, by the architect Dominique Perrault.



FESTIVITIES OF SAN ISIDRO

May

A series of concerts and cultural and leisure activities take place throughout the streets of the city centre to mark the feast day of Madrid's patron saint on 15 May. This is also the date (from 10 May to the end of the month approximately) of the world's most important bullfighting festival, held in the Las Ventas bullring.

PHOTOESPAÑA

June-july

A vast photography festival featuring dozens of exhibitions around the whole city over a period of two months.

GAY PRIDE DAY

June-july

Madrid joins in the celebrations with the LGBT community and the Chueca district puts on its finest display to mark these festivities. The highlight of the event is the parade, which is accompanied along the route by throngs of people.



VERANOS DE LA VILLA FESTIVAL

July-august

Summer nights are the perfect time for enjoying theatre, dance and live music events by international artists.



DECORACCION

September

This festival covers every aspect of jazz and features artists from all around the world who perform in different settings and venues around the city.



CHRISTMAS

December

Street markets, designer lights, nativity scenes and themed shows are all part of the run-up to Christmas each year in Madrid. On New Year's Eve people gather in Puerta del Sol square to follow the tradition of eating 12 grapes as the clock chimes above the square.



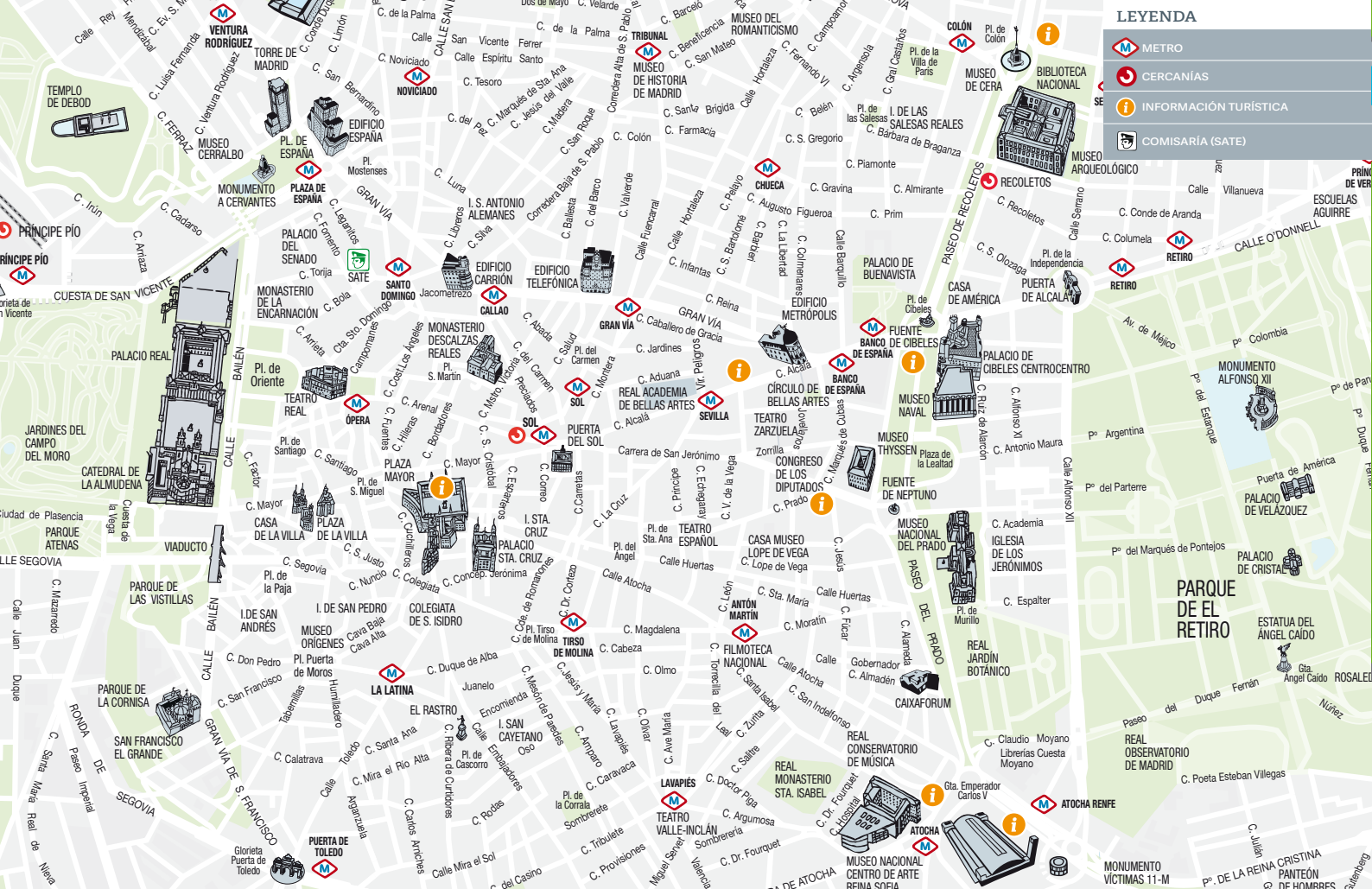

LEYENDA

-  METRO
-  CERCANÍAS
-  INFORMACIÓN TURÍSTICA
-  COMISARÍA (SATE)

Plano Turístico de los autobuses de Madrid



www.emtmadrid.es

- 2 Manuel Becerra - Reina Victoria
- 3 Puerta Toledo - San Amaro
- 5 Sol - Chamartín
- 10 Cibeles - Palomeras
- 14 Conde de Casal - Pío XII
- 17 Plaza Mayor - Parque Europa
- 19 Plaza Cataluña - Legazpi
- 21 Pintor Rosales - El Salvador
- 26 Tirso de Molina - Diego de León
- 27 Embajadores - Plaza Castilla
- 33 Príncipe Pío - Casa de Campo
- 34 Cibeles - Las Águilas
- 37 Cuatro Caminos - Puente Valcabras
- 38 Manuel Becerra - Las Rosas
- 39 Ópera - San Ignacio
- 46 Sevilla - Moncloa
- 50 Sol - Avenida Manzanares
- 51 Sol - Plaza Perú
- 53 Sol - San Juan Bautista
- 56 Diego de León - Puente Valcabras
- 74 Pintor Rosales - Parque Avenidas
- 122 Avenida América - Campo Naciones
- 133 Callao - Mirasierra
- 146 Callao - Los Molinos
- 147 Callao - Barrio del Pilar
- 148 Callao - Puente Valcabras
- 150 Sol - Virgen Cortijo
- SE Casa de Campo - Zoo-Aquarium
- SE Legazpi - Caja Mágica

- Expres Aeropuerto
Alcalá - Aeropuerto T1 - T2 - T4
- (*) Recorrido suprimido en horario nocturno
- 200 Avenida América - Aeropuerto T1 - T2 - T4
- C1 C2 Cuatro Caminos - Embajadores
- M1 Sevilla - Embajadores } Microbús
- M2 Sevilla - Argüelles } eléctrico
- Zona comercial / Zona de ocio
- Zona comercial El Rastro
- Intercambiador - Autobuses interurbanos
- Intercambiador - Autobuses de largo recorrido

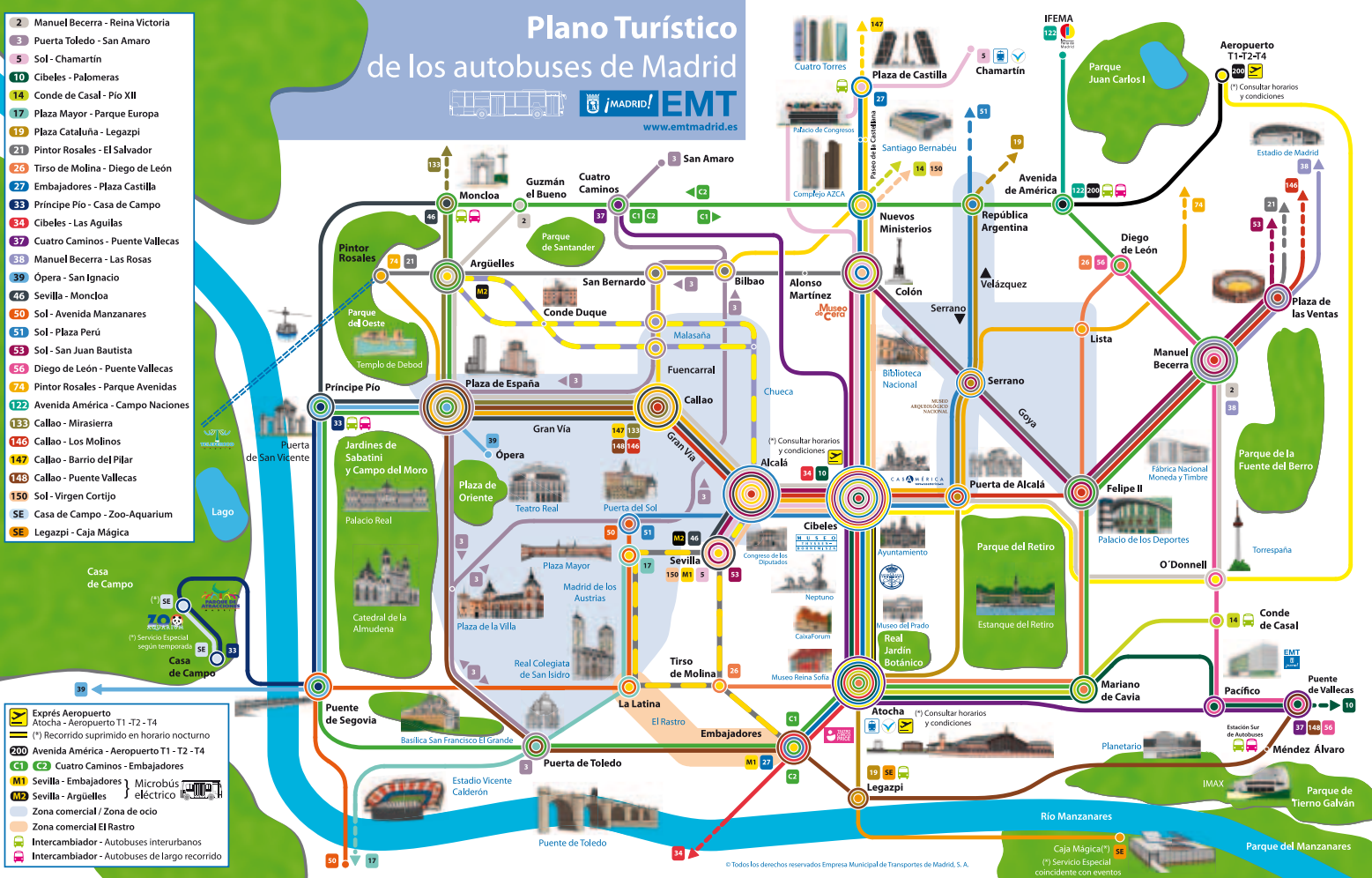

PLANO DE BOLSILLO *Pocket map*

